

Academic Achievements 2005–2006

Academic Excellence 2006

62% of all students' A-level grades were A-C

10% of all A-level students achieved AAA

75% of A-level students progressed to university

70% of all academic Foundation students' grades were A-C

12% of all academic Foundation students achieved AAA

100% of all academic Foundation students progressed to university



Cambridge
Education Group

www.ceg-uk.com

Top of the league successes in 2006

Students progressing to *The Times* Top 20 universities

| RESULTS | COURSE | STUDENT | NATIONALITY | UNIVERSITY | COURSE OF STUDY |
|---|--------|-----------------------|-------------|------------|--|
| UNIVERSITY OF CAMBRIDGE | | | | | |
| AAAA | CATS A | Oliver Brewis | British | | BA English |
| AAAA | CATS A | Xixi Wang | Chinese | | BA Mathematics |
| UNIVERSITY COLLEGE LONDON | | | | | |
| Distinction | CSVPA | Natalie Bone | British | | History of Art |
| Distinction | CSVPA | Eunyoung Lee | Korean | | 2nd year at Slade School of Fine Art |
| LOUGHBOROUGH UNIVERSITY | | | | | |
| ABB | SHC F | Xiao Chuanm Ning | Chinese | | BA Mathematics with Management |
| UNIVERSITY OF BRISTOL | | | | | |
| ABB | SHC F | Yuko Shirouchi | Japanese | | BSc Neuroscience |
| UNIVERSITY OF BATH | | | | | |
| AAC | SHC F | Norihide Makino | Japanese | | BA Accounting and Finance |
| ABC | CATS A | Evgeniya Lukicheva | Russian | | BSc Sociology with Human Resource Management |
| ROYAL HOLLOWAY, UNIVERSITY OF LONDON | | | | | |
| AAB | SHC F | Vu Hoang Linh Tran | Vietnamese | | BSc Financial and Business Economics |
| ACC | SHC A | Won-ho Shin | Korean | | BA Management |
| ASTON UNIVERSITY | | | | | |
| ABB | SHC A | Bolamy Lee | Korean | | BSc Business and Management |
| UNIVERSITY OF NOTTINGHAM | | | | | |
| AAB | SHC A | Frances Ihuoma Iwuoha | Nigerian | | BEng Architectural Environment Engineering |
| ADD | CATS A | Chi Feng | Chinese | | BSc/MMath Mathematics with Engineering |
| UNIVERSITY OF YORK | | | | | |
| AAA | SHC F | Fukuyo Hamamoto | Japanese | | BA Politics |
| AAA | SHC F | Aizhan Imangaliyeva | Khazak | | BA Economics |
| AAB | SHC F | Natsuha Shimada | Japanese | | BA Applied Social Science – Crime |
| AAB | SHC F | Ryoko Kama | Japanese | | BA Educational Studies |
| ABC | CATS A | Yujie Lai | Chinese | | BA Economics & Sociology |
| CARDIFF UNIVERSITY | | | | | |
| AAA | SHC F | Olabisi Folawiyi | Nigerian | | BA Business Management |
| AAB | SHC F | Abisola Ogunbiyi | British | | BA Accounting and Management |
| AAE | SHC F | Yukari Takahashi | Japanese | | BA Education |

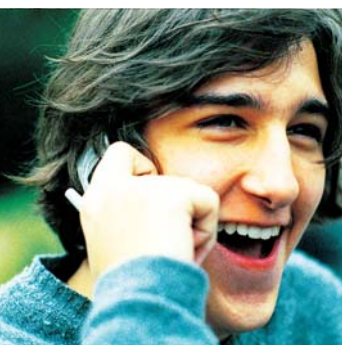

Other university successes in 2006

| RESULTS/COURSE | STUDENT | NATIONALITY | UNIVERSITY | COURSE OF STUDY | |
|----------------|---------|-------------------------|------------------|---|--|
| AAAAA | SHC F | Satori Okuyama | Japanese | Hull | BSc Chemistry with Forensic Science |
| AAAC | CATS A | Elena Fedorovich | Russian | City | BSc Investment and Financial Risk Management |
| AAA | CATS A | Kateryna Mariash | Ukranian | CSVPA | Art & Design Foundation |
| AAA | CATS A | Michelle Ng | Malaysian | CSVPA | Art & Design Foundation |
| AAA | CATS A | Polina Pavlova | Bulgarian | City | BSc Banking and International Finance |
| AAA | SHC A | Olalekon Gbolahan Agagu | Nigerian | Sheffield | LLB Law |
| AAA | SHC F | Philip Hoffmann | German | Southampton Solent | BA Accountancy |
| AAA | SHC F | Sun Young Park | Korean | Kent | BA Business Administration |
| AAA | SHC F | Yuri Terao | Japanese | Roehampton | BSc Marketing |
| AA | CATS A | Szilvia Batkov | Hungarian | Hungary | |
| AA | CATS A | Hyon-Gyu Cho | Korean | Queen Mary | MBBS Medicine |
| AA | CATS A | Rachel Groeneveld | Dutch | CSVPA | Art & Design Foundation |
| AAB | SHC F | Adanna Nosiri | Nigerian | Sheffield | LLB Law |
| AAB | SHC F | Ayaka Miki | Japanese | Sussex | BA International Relations |
| AAB | SHC F | Nara Loganathan | Malaysian | Southampton Solent | BA Accountancy |
| AAC | CATS A | Di Zhu | Chinese | Kent | BSc Actuarial Science |
| AAC | CATS A | Laurence Bonesire | Belgian | Kent | LLB Law |
| AAC | SHC F | Paul Oluwaro Ajanlekoko | Nigerian | Birmingham | BA Business Management |
| AAC | SHC F | Yuki Sato | Japanese | London College of Communication – BA International Travel and Tourism | |
| AAD | SHC F | Pan Wen Gao | Chinese | Kent | BA Actuarial Science |
| AB | CATS A | Polina Magiy | Russian | CSVPA | Art & Design Foundation |
| ABB | SHC A | Gerald Chiwetalu Ossai | Nigerian | Kent | LLB Law |
| ABB | SHC A | Xiao-bo Fan | Chinese | Kent | BA Actuarial Science |
| ABB | SHC F | Aoi Tsuji | Japanese | Dundee | Forensic Anthropology |
| ABBE | CATS A | Xingjie Shen | Chinese | Warwick | BSc Mathematics |
| ABBE | SHC F | Hongfan Ji | Chinese | Exeter | BA Business and Management |
| ABC | CATS A | Gareth Lewis | British | London College of Fashion – Foundation: Art & Design | |
| ABC | SHC F | Chiaki Ebina | Japanese | Northampton | BA Fashion Marketing |
| ABC | SHC F | Fumi Watanabe | Japanese | Leeds | BA International Relations |
| ABCE | CATS A | Yong Zhang | Chinese | INSEARCH, Essex | CHE / BA Business |
| ABD | CATS A | Anna Krestovnikova | Russian. | City | |
| ABD | SHC F | Minori Kobori | Japanese | East Anglia – BA International Development with Overseas Experience | |
| ABE | SHC F | Wei Yang Yang | Chinese | Surrey | BEng Chemical Engineering |
| AC | CATS A | Anthony Mitry | British | Anglia Ruskin | BSc Microbiology |
| ACCC | SHC F | Nobufumi Miyajima | Japanese | Hull | BSc Sports Rehabilitation |
| ACD | CATS A | David Antoni | German | Buckingham | BSc Business Studies |
| ACD | CATS A | Laura Kindt | German | Queen Margaret | International Hospitality Management |
| ACD | CATS A | Yasutaka Ojiri | Japanese | Kingston | BA Economics |
| ACE | CATS A | Milena Paunova | Bulgarian | Kingston | BA Accounting & Finance |
| ACE | CATS A | Qi Yukito Wang | Chinese-Japanese | Kingston | BA Economics |
| ACE | CATS A | Victoria Edwards | British | Westminster | LLB Law |
| A | CATS A | Eri Kabaya | Japanese | Reading | BA Accounting & Economics |
| A | CATS A | Sergei Sarkisov | Russian | Kingston | BA Business |
| BBB | SHC F | Maiko Iwasaki | Japanese | Liverpool | BA Egyptian Archaeology |
| BBC | SHC F | Aisha Waziri | Nigerian | Surrey | BA Business Management |
| BBC | SHC F | Kazuki Fujiwara | Japanese | Royal Agricultural College – BSc Agriculture (Crop Production) | |
| BBC | SHC F | Obiajulu Okadigbo | Nigerian | Oxford Brookes | BSc Real Estate Management |
| BBD | SHC F | Shelley Liao | Chinese | East Anglia | BSc Business Management |

| RESULTS/COURSE | STUDENT | NATIONALITY | UNIVERSITY | COURSE OF STUDY | |
|----------------|---------|---------------------------|------------|--------------------------------|--|
| BC | CATS A | Tristan Mohamed | British | Sheffield | BA Business Management/Information Systems |
| BC | SHC A | Hamza Muwanga | Ugandan | Insearch Essex | Diploma (access to BA Business Management) |
| BCC | CATS A | Ge Wang | Chinese | Warwick | BEng Civil Engineering |
| BCC | SHC F | Jack Lee | Taiwanese | Southampton Solent | BA Business Studies (Sandwich) |
| BCC | SHC F | Kin Shing Anthony Chan | Hong Kong | Kent | BA Accounting and Finance |
| BCC | SHC F | Ogechi Yvonne Obike | Nigerian | Portsmouth | BSc Pharmacology |
| BCD | CATS A | Gaile Rusteikaite | Lithuanian | Kingston | BA Business and Human Rights |
| BCD | SHC A | Anna Katharina Kranz | German | Greenwich | BA Museum and Gallery Management |
| BCD | SHC F | Kumi Yoshida | Japanese | Southampton Solent | BA Accountancy |
| BCE | CATS A | Habiba Damcida | Nigerian | Aston | BEng Chemical Engineering |
| BCE | SHC F | Yohei Matsunaga | Japanese | Greenwich | Education and Business |
| BD | SHC A | Kitty Wang | Chinese | Insearch Essex | Diploma (access to BA Business Management) |
| BDE | SHC F | Ruky Joseph | Nigerian | Southampton Solent | BA Accountancy |
| BE | SHC A | Leelee Deelesi Akpea | Nigerian | Portsmouth | BSc Geology |
| BE | SHC F | Dipo Daramola | Nigerian | Plymouth | BA Business Management |
| BEE | CATS A | Akinkunle Akinkugbe | Nigerian | Hull | BSc Business |
| BEE | SHC A | Aliyu Melvin Mohammed | Nigerian | Plymouth | BSc Applied Geology |
| B | CATS A | Sarah Miller | British | CSVPA | Art & Design Foundation |
| CCC | SHC F | Emeka Kachikwu | Nigerian | Oxford Brookes | BA Business Management |
| CCD | SHC F | Megumi Hamada | Japanese | Thames Valley | BA Creative Advertising Specialist |
| CCE | SHC F | Yan Chen | Chinese | Greenwich School of Management | BA Business Management |
| CC | SHC A | Pierre Widensohler | German | Christchurch | BA Business Studies with Accounting |
| CC | SHC F | Sunny Yeung | Hong Kong | Christchurch | BSc Geography |
| CDD | SHC A | Jaber Al Amari | Saudi | Southampton Solent | BA International Business Management |
| CDD | SHC F | Tomoko Yasui | Japanese | Bournemouth | BSc Nutrition |
| CDE | SHC F | Shan Yang | Chinese | Insearch Essex/Essex | Diploma (access to BA Business Management) |
| CD | CATS A | Chad Rowley | British | Southampton Solent | BA Business |
| CE | CATS A | Christian Schroder | British | CSVPA | Art & Design Foundation |
| CE | SHC A | Athanasios Rizogloy | Greek | Coventry | BEng Motorsport Engineering |
| CE | SHC A | Laronde Pierre Kley-Gomez | British | Aberystwyth | BA International Politics / Intelligence Studies |
| CE | SHC A | Matthias Bastian | German | Christchurch | BA Business Studies with Accounting |
| CE | SHC F | Mitsuhsa Nagasue | Japanese | Buckingham Chilterns | BA Sports Management and Football Studies |
| CE | SHC F | Yuta Kikuchi | Japanese | Roehampton | BA Journalism |



Cambridge School of Visual & Performing Arts

Art & Design Foundation 2006

| Student | Award/Grade | Nationality | University Placement | Subject |
|----------------------|-------------|-------------|--|--|
| Katja Eckelmann | Distinction | German | Berlin University of the Arts | Photography |
| Masato Tsujikawa | Merit | Japanese | Dundee | Time Based Art (formerly Digital Screen Art) |
| Christina Völk | Merit | German | East London | Photography |
| Victoria Merrett | Distinction | British | Falmouth | Spatial Design: Interior & Landscape |
| Alexander Mehrtens | Distinction | German | Hertfordshire | Digital and Lens Media |
| Veronika Natter | Distinction | German | Hertfordshire | Digital and Lens Media with Marketing |
| Arisa Fukumoto | Merit | Japanese | Hertfordshire | Fashion |
| Aysima Sanli | Distinction | German | Hertfordshire | Fashion |
| Christa Barraquias | Distinction | Philippine | Hertfordshire | Fashion |
| Kohji Yanagi | Merit | Japanese | Hertfordshire | Fashion |
| Seo-Hee Son | Merit | Korean | Hertfordshire | Fashion |
| Erika Okada | Distinction | Japanese | Hertfordshire | Interiors and Spatial Design |
| Ilya Dunaev | Pass | Russian | Hertfordshire | Interiors and Spatial Design |
| Alice Marshall | Merit | British | Hertfordshire (2007) | Character Creation and Soft Effects |
| Yile Huang | Distinction | Chinese | Kingston | Fashion Springboard |
| Carla Stockheim | Distinction | German | Kingston | Graphic Design |
| Ji Sun Lee | Merit | Korean | Kingston | Graphic Design |
| Hanako Sato | Pass | Japanese | Kingston | Graphic Design – Springboard |
| Victoria-Luise Mey | Merit | German | Kingston | Graphics – Springboard |
| Ryosuke Kitani | Distinction | Japanese | Kingston | Illustration & Animation |
| Kinue Tsukamoto | Merit | Japanese | Kingston | Illustration & Animation – Springboard |
| Yu-Hsin Chang | Pass | Taiwanese | Kingston | Interior design |
| Alejandra Mata | Merit | Spanish | Kingston | Interior Design – Springboard |
| Liu-Quin Wu | Pass | Chinese | Kingston | Interior Design – Springboard |
| Richard Hardy | Merit | British | Leeds Metropolitan | Graphic Arts and Design |
| Esther Groeneveld | Merit | Dutch | Marangoni Institute | Fashion Design |
| Katherine Johnson | Distinction | British | Manchester Metropolitan | Interior design |
| Alisa Chaban | Merit | Ukrainian | UAL: Camberwell College of the Arts | Photography |
| Eliza Fisherman | Merit | American | UAL: Central Saint Martins | Fine Art |
| Kota Abe | Distinction | Japanese | UAL: Central Saint Martins | Graphic Design |
| Naoya Ogata | Pass | Japanese | UAL: Central Saint Martins | Graphic Design |
| Di Wu | Merit | Chinese | UAL: Central Saint Martins | Product Design |
| Hiroko Hamasaki | Distinction | Japanese | UAL: Central Saint Martins | Product Design |
| Antonina Izmaylova | Distinction | Russian | UAL: Chelsea College of Art & Design | Interior and Spatial Design (Foundation) |
| Asami Murakami | Distinction | Japanese | UAL: London College of Communication | Book Arts and Craft |
| Jin Gyung Lee | Merit | Korean | UAL: London College of Fashion | Fashion Design & Technology/Womenswear |
| Yumi Yoshinaga | Distinction | Japanese | UAL: London College of Fashion | Fashion Photography |
| Natalie Bone | Distinction | British | University College, London | History of Art |
| Eunyoung Lee | Distinction | Korean | UCL: Slade School of Fine Art | Fine Art (second year entry) |
| Taras Yanovskiy | Distinction | Russian | University College for the Creative Arts | Animation |
| Tatsuhiko Kaminokawa | Merit | Japanese | University College for the Creative Arts | Film and Video |
| Yohei Ando | Merit | Japanese | University College for the Creative Arts | Film and Video |
| Rashid Al Mansouri | Merit | Saudi | University College for the Creative Arts | Film and Video |
| Yuki Kawaguchi | Merit | Japanese | Westminster | Architecture (Urban Design) |
| Shoko Ichikawa | Distinction | Japanese | Wimbledon School of Art | Theatre: Design for Performance |

Drama Foundation 2006

| Students Name | Award/Grade | Nationality | University Placement | Subject |
|--------------------|-------------|-------------|--|-------------------------|
| Alexandra Graff | Merit | British | Bath Spa | BA Hons Performing Arts |
| Charlotte Hay | Merit | British | Bath Spa (2007) | BA Hons Performing Arts |
| Justine de Penning | Merit | Indian/NZ | California Institute of the Arts, USA | BA Hons Acting |
| Isabel Quinzanos | Distinction | Mexican | Drama Centre at Central Saint Martin's | BA Hons Directing |
| Lola Frears | Distinction | British | Drama Centre at Central Saint Martin's | BA Hons Acting |
| Sum Yee Wong | BD | Chinese | Goldsmith's College | BMus |
| Shoko Komatsu | Completed | Japanese | Hertfordshire | Music Technology |
| Shuna Iijima | Merit | Japanese | Kingston | BA Hons Drama |
| Hilary Townsend | Merit | British | Kingston | BA Hons Drama |
| Gabriella Rankin | Merit | British | Queen Mary | BA Hons Acting |
| Mona Shapiro | Merit | British | Rose Bruford | BA Hons Acting |
| Carlyss Peer | Distinction | British | Royal Academy of Dramatic Art (RADA) | BA Hons Acting |
| Emily Houghton | Distinction | British | Royal Academy of Dramatic Art (RADA) | BA Hons Acting |
| Oliver Locke | Merit | British | Royal Agricultural College, Chichester | Property Agency & MBS |
| Elizabeth Fenwick | Merit | British | Royal Scottish Academy of Music and Drama | BA Hons Acting |
| Brice Stratford | Merit | British | The Academy of Live and Recorded Arts | BA Hons Acting |
| Alex Klineberg | Merit | British | The International Theatre School Jacques Lecoq | BA Hons Acting |

Student profiles

Xixi Wang joined CATS for Easter Revision, loved it and stayed. She gained four A grades in Physics, Economics, Further Maths and Maths with an extraordinary 100% mark in six of her maths exams. In 2005 she achieved a distinction in the Advanced Extension Award for Maths and topped that in 2006 when she achieved the highest possible grade in one of the most challenging pre-university mathematics tests in the UK for entrance to Cambridge University. She is currently studying Maths at Cambridge.

Oliver Brewis gained four A grades in English Literature, Classical Greek, History and Latin in 2005. After enjoying a Gap Year he took up his place at Cambridge University's Corpus Christi College in October 2006.

Satoru Okuyama gained five grade As in Biology, Chemistry, Mathematics, Physics and Psychology in the June 2006 Foundation examinations at Stafford House College. He commenced a Chemistry with Forensic Science course at Hull University in October.

Oluwatoyin 'Toyin' Lisk-Carew took the Stafford House College Foundation course between September 2002 and June 2003, before taking an LLB in Law at the University of Kent at Canterbury. She graduated in July 2006 and has now been accepted on the Bar Vocational Course at the Inns of Court School of Law in London, where she began work in September 2006.

Jia Xuan Liao finished her A-levels at CATS in 2003 and was awarded a BA Management with Accounting from Royal Holloway earlier this year.



Left to right: Aizhan Imangaliyeva, Carlyss Peer and Kohji Yanagi

Chiharu Yoshida gained three grade As in Geography, History and Sociology in the June 2006 Foundation examinations and has taken up an offer from Edinburgh University to study Archaeology.

Class mate and President of the Stafford House College Student Council **Fukuyo Hamamoto** gained three grade As in Government & Politics, History and Sociology and is studying Politics at York University. She also gained a place on the Dean's List and won a UKP Honours Scholarship Award offered by Cambridge Education Group.

Polina Pavlova from Bulgaria planned to study in France, but changed to Cambridge when introduced to CATS. She gained three A grades for Maths, Sociology and Economics and has taken up an offer from City University where she is now studying BSc Banking and International Finance.

Miyuki Kishita graduated from Stafford House College in June 2003 with three grade As in Chemistry, Geography and Mathematics, and has now been awarded an Honours Degree (2.1) by Imperial College (Wye) in Environmental Science.

Aizhan Imangaliyeva gained three grade As in ICT, Business & Economics and Mathematics, and has been offered a place at York University to study Economics. At the College Graduation Ceremony in June, she was awarded the

Principal's Prize for outstanding academic achievement and for her contribution to extra-curricular activities including the College Charity Club.

CSVPA Foundation student **Kohji Yanagi** won the opportunity of work experience at the London studio of the celebrity fashion designer, Julien Macdonald, which was announced at the end-of-year fashion show attended by more than 500 people. He is currently studying Fashion Design at the University of Hertfordshire.

CSVPA's **Eenyoung Lee** was awarded a place in the 2nd year at the prestigious Slade School of Fine Art at University College London.

The Drama Foundation course has produced two successful entrants to the Royal Academy of Dramatic Art (RADA) in London. **Carlyss Peer** and **Emily Houghton** were among more than 2,000 applicants to RADA, where only 32 students (16 male and 16 female) are accepted on to the Academy's Acting Degree. **Isabel Quinzanos** and **Lola Frears** won places at the Drama Centre at Central St Martin's; Isabel, from Mexico student, won a place on the Directing degree course. **Brice Stratford** took up a place at the equally prestigious Academy of Live and Recorded Arts (ALRA), joining **Jocelyn Weld-Forester** from the class of 2005.



Cambridge
Education Group
www.ceg-uk.com

Cambridge Arts & Sciences (CATS) Cambridge School of Visual & Performing Arts

Registrar: Julie Mullan
Round Church Street
Cambridge CB5 8AD UK
Telephone: +44 (0)1223 314431
Fax : +44 (0)1223 467773
Email: enquiries@catscollege.com

Stafford House College

Registrar: Annette Borchert
68 New Dover Road
Canterbury CT1 3LQ UK
Telephone: +44 (0)1227 866540
Fax: +44 (0)1227 866550
Email: admissions@staffordhouse.com